

# I Love the Nightlife

Alicia Bridges & Susan Hutchinson  
arr. Bob Lowden

1ST ALTO SAX MODERATE DISCO (♩ = 128)

37

9

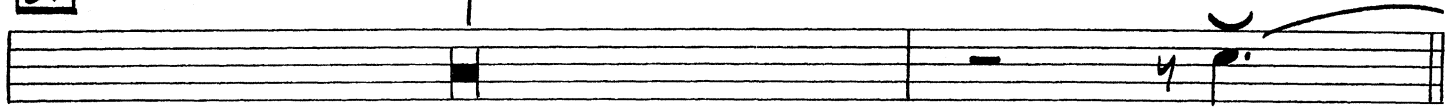

47

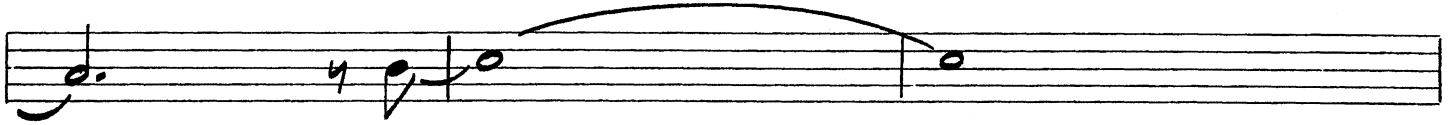
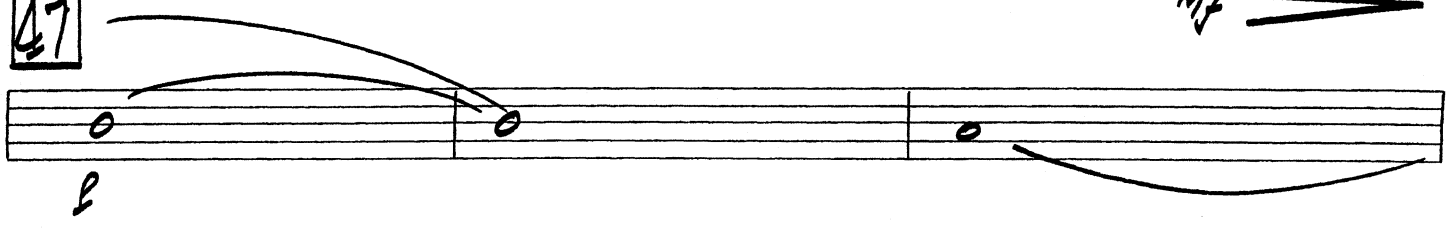

56

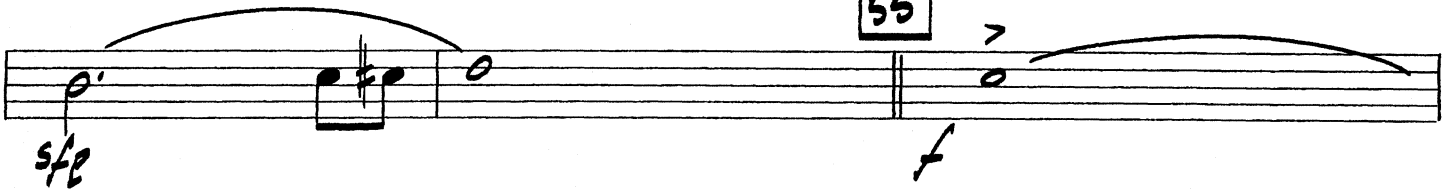

63

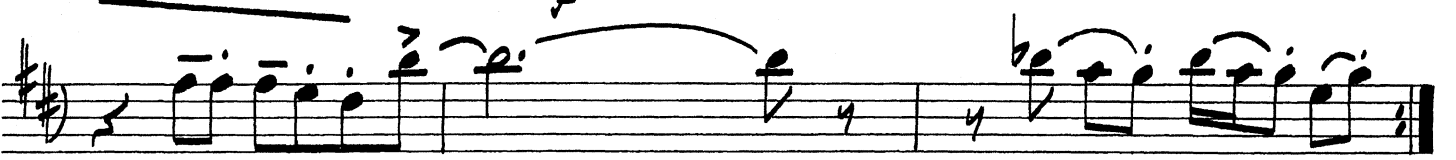
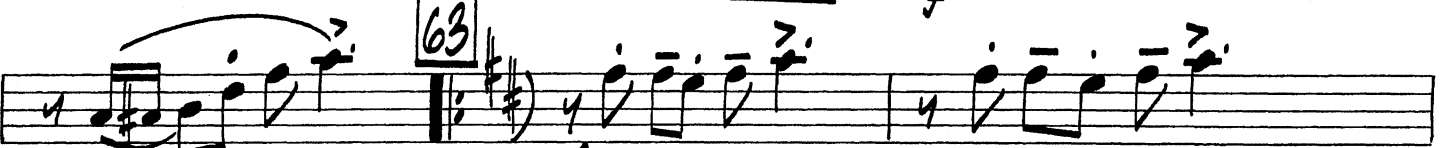

# I Love the Nightlife

2ND ALTO SAX MODERATE DISCO ♩ = 128

Alicia Bridges & Susan Hutchinson  
arr. Bob Lowden

33

37

9

47

56

63

No. 116.

# I Love the Nightlife

Alicia Bridges & Susan Hutchinson  
arr. Bob Lowden

1ST TENOR SAX MODERATE DISCO ♩=128

37 F Fma7 F7 Bb

Bbm F Fma7 F7 ta yumm

Bb Bbm 47 2 NO SOLO

sfz

55 f

63 f

NO VIB.

mf

# I Love the Nightlife

Alicia Bridges & Susan Hutchinson  
arr. Bob Lowden

2ND TENOR SAX MODERATE DISCO ♩ = 128

37 9

47

55

63

No JIB

*sfz*

*f*

*mf*

*f*

*mf*

# I Love the Nightlife

Alicia Bridges & Susan Hutchinson  
arr. Bob Lowden

BARITONE SAX MODERATE DISCO ♩ = 128

37 9 47

mf

sfz

55 f

63 f

sfz

# I Love the Nightlife

Alicia Bridges & Susan Hutchinsc  
arr. Bob Lowden

1ST TRUMPET MODERATE DISCO ♩ = 128

2

37

10

47

8

55

63

sfz

# I Love the Nightlife

Alicia Bridges & Susan Hutchinson  
arr. Bob Lowden

## 2ND TRUMPET

MODERATE DISCO ♩ = 128

2

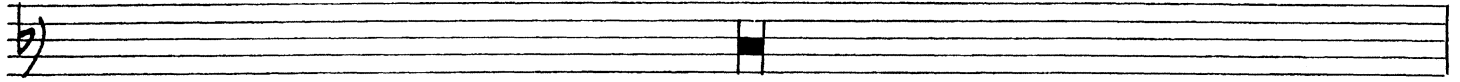

37

10

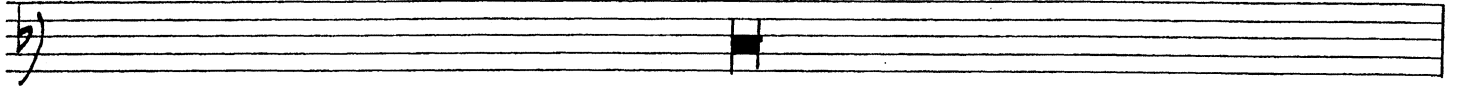

47

8

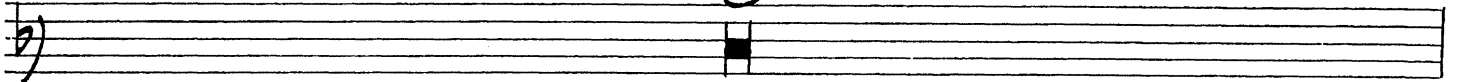

55

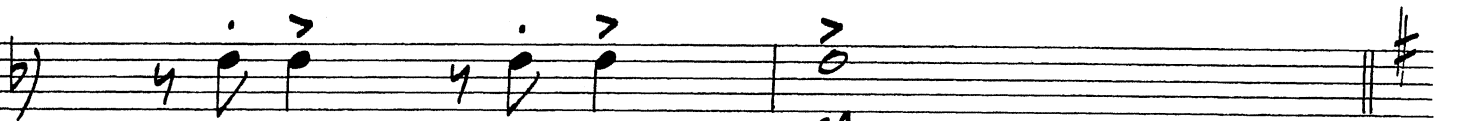
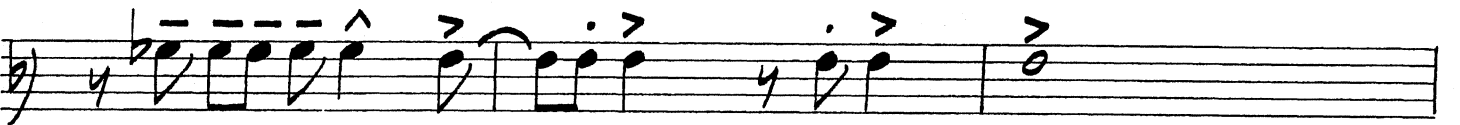

*sffz*

63

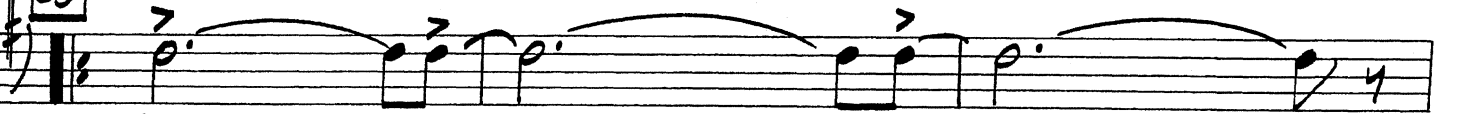

*f*

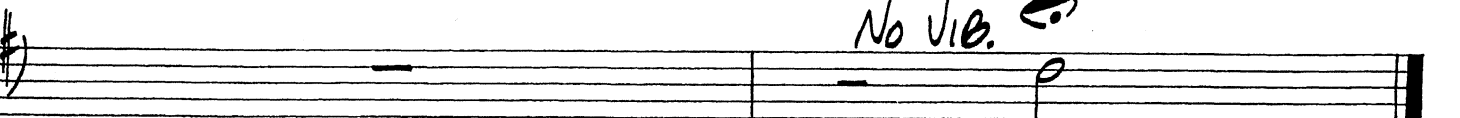
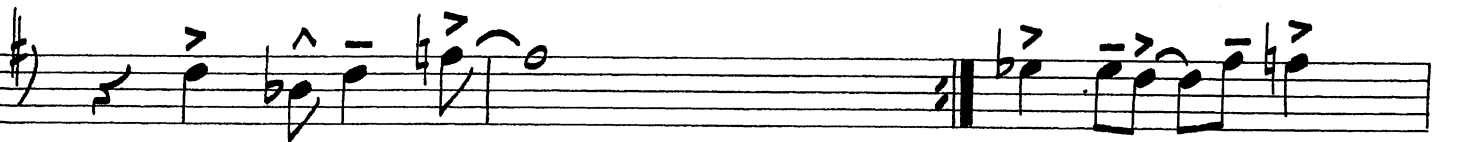

No Vib.

*mf*

# I Love the Nightlife

Alicia Bridges & Susan Hutchinsor  
arr. Bob Lowden

**3RD TRUMPET** MODERATE DISCO ♩ = 128

# I Love the Nightlife

Alicia Bridges & Susan Hutchinson  
arr. Bob Lowden

4TH TRUMPET MODERATE DISCO ♩ = 128

# I Love the Nightlife

Alicia Bridges & Susan Hutchinson  
arr. Bob Lowden

1ST TROMBONE MODERATE DISCO ♩ = 128

# I Love the Nightlife

Alicia Bridges & Susan Hutchinson  
arr. Bob Lowden

2ND TROMBONE MODERATE DISCO ♩ = 128

Measure 37:  $\text{10}$

Measure 47: *mf* UNK.

Measure 55

Measure 63:  $\text{sfz}$   $\text{f}$

# I Love the Nightlife

Alicia Bridges & Susan Hutchinson  
arr. Bob Lowden

**3RD TROMBONE** MODERATE DISCO ♩ = 128

# I Love the Nightlife

Alicia Bridges & Susan Hutchinson  
arr. Bob Lowden

**4TH TROMBONE** MODERATE DISCO ♩ = 120

37

10

# I Love the Nightlife

Piano

Alicia Bridges & Susan Hutchinson  
arr. Bob Lowden

# I Love the Nightlife

Alicia Bridges & Susan Hutchinson  
arr. Bob Lowden

GUITAR MODERATE DISCO ♩ = 128

Chord symbols: Eb, Ebma7, Eb9(sus4), Abma7, Db9, Eb, Ebma7, Eb9(sus), Eb9, Abma7, Abm6, Bb7, Bb7, Bb7+, Ab7, Ab7, B7, Bb7, Ab7 A7, Bb7, Ab7, Ab7, A7 Bb7, B7, B7, Bb7sus4, Bb7, Eb, Ebma7, Eb7, Ab9, Db9.

Dynamic markings: f, SIMILE.

Tempo: MODERATE DISCO ♩ = 128.

37 Eb Ebma7 Eb7 Ab

Abm6 Eb Ebma7 Eb7

SIMILE

Ab Abm6 47 Bb7 Bb7 Bb7+

Ab7 B7

SIMILE

Bb7 Ab7 A7 Bb7 55 Ab7 A7 A7

B7 B7 Bb7sus4 Bb7

C9(sus4) C9 63 F Fma7

F7 Bb7 Eb9

SIMILE

# I Love the Nightlife

Alicia Bridges & Susan Hutchinson  
arr. Bob Lowden

## BASS

37

47

55

63

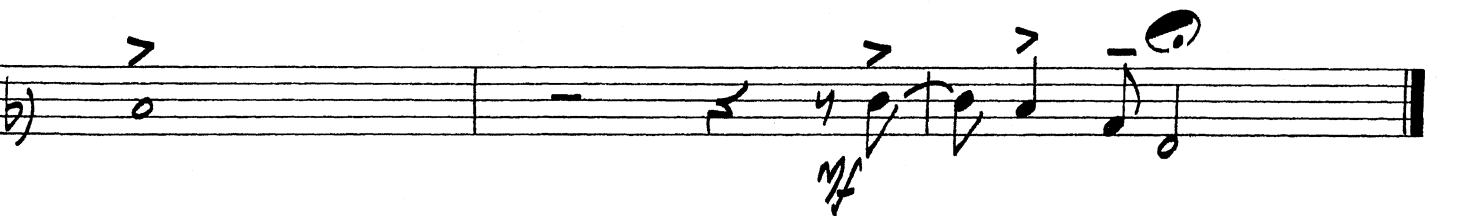
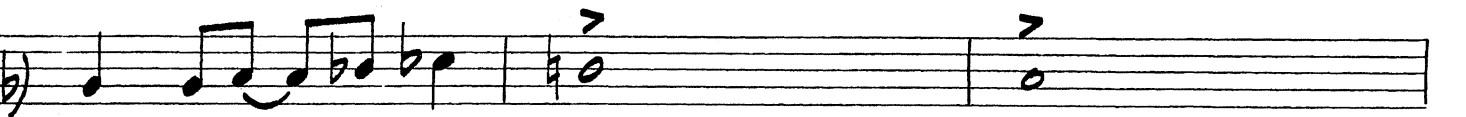

# I Love the Nightlife

Alicia Bridges & Susan Hutchinson  
arr. Bob Lowden

**DRUMS**

**CLOSED HI-HAT**

**CRASH**

**S.D.**

**CRASH**

**S.D.**

**CRASH**

**S.D.**

**FILL**

37

